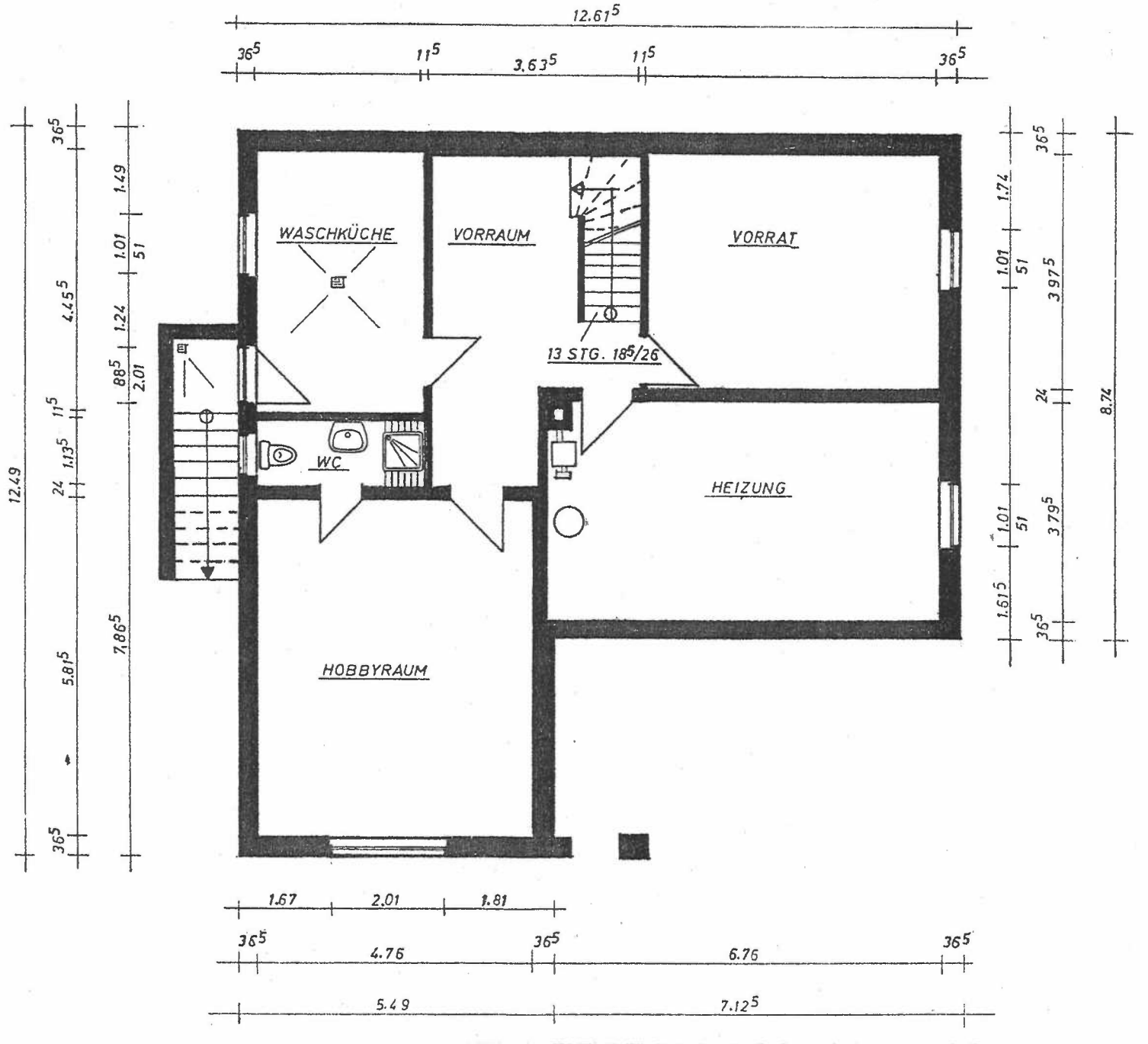

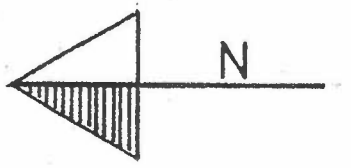

Neubau Einfamilienwohnhaus

Bauherr: Friedrich Hebler
Lavesstr. 6
3015 Wennigsen 5

Bauort: Lerchenstieg 1
3011 Gehrden 1

Planung:

KELLERGESCHOSS M.: 1:100

GE. 7.9.85